

String Quartet No. 3

by

LEO ORNSTEIN

Violoncello

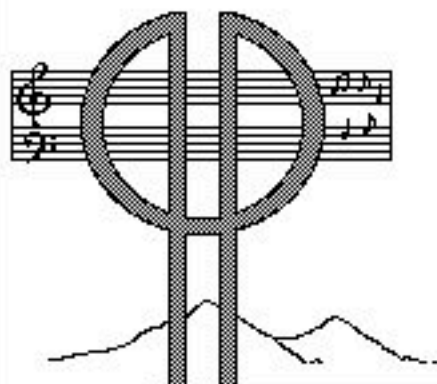

Poon Hill Press

2200 Bear Gulch Rd. Woodside, CA 94062
(650) 851-4258

String Quartet No. 3

by

LEO ORNSTEIN

Violoncello

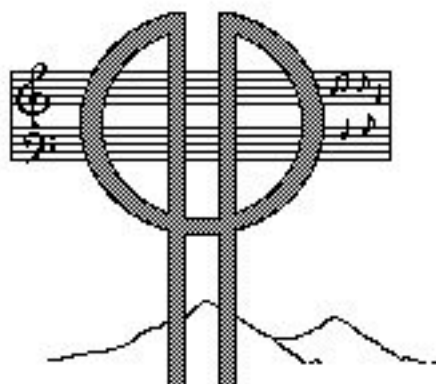

Poon Hill Press

2200 Bear Gulch Rd. Woodside, CA 94062
(650) 851-4258

String Quartet No. III First Movement

Violoncello

Leo Ornstein

Moderato con moto ♩ = 126

1

f

5

10

rit. animato

14

19

23

poco a poco dim. e rit.

28

1 ♩ = 112 non troppo e espressivo

35

39

42

Violoncello

45

48 2

52

55

58

62

3

68

75

83

Violoncello

90

97

104

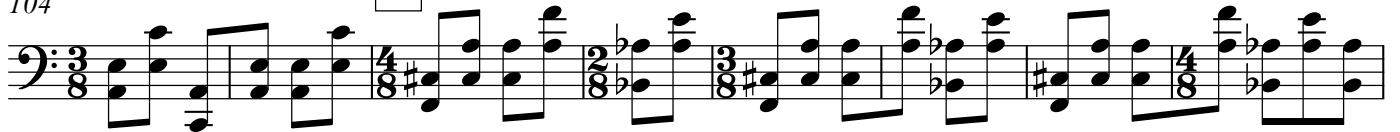

112

120

127

133

*poco rit. e dim.**più rit.*

141

5

Circa $\text{♩} = 76$ 

147

153

Violoncello

159 **6**

167 **7** *poco a poco animato*

173

180

188 *animato*

rit.

197

8

206

210

213

216

Violoncello

220

226

9 Barbaro circa ♩ = 184

231

238

245

10*gradually a bit slower*

251

256

260

264

270

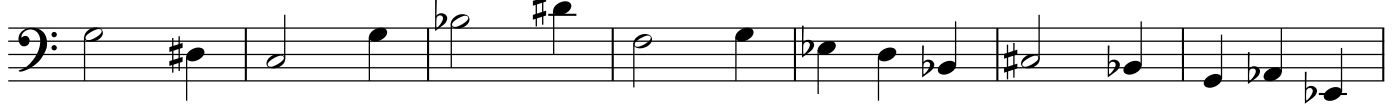

Violoncello

277 **11**

$\text{♩} = 112$

pp

283

288

292

296

12

f

299

302

305

308

310

ff

Violoncello

313

316

319

323

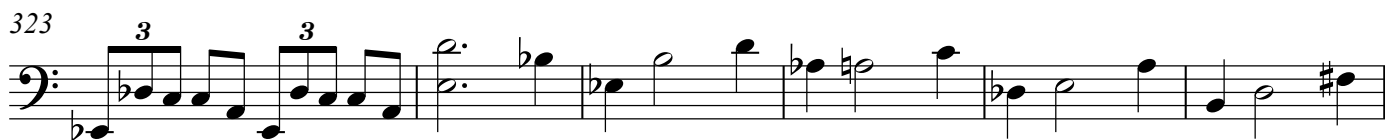

329

337

344

351

358

365

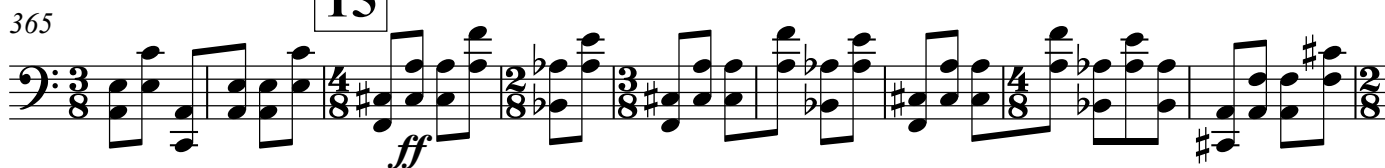

ff

Violoncello

374

382

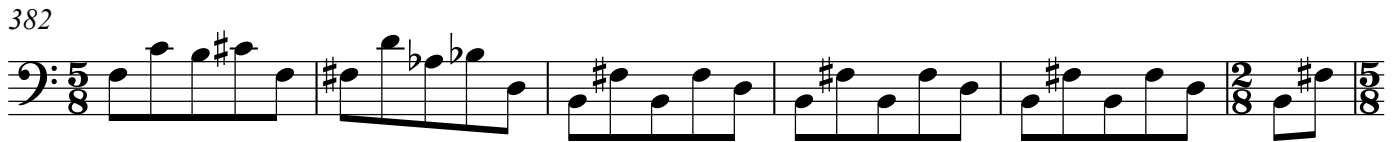

388

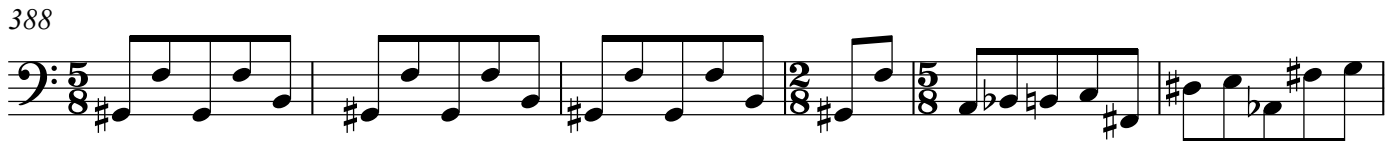

394

402 **16** $\text{♩} = 76$

408

414

420 **17**

425

430 **18**

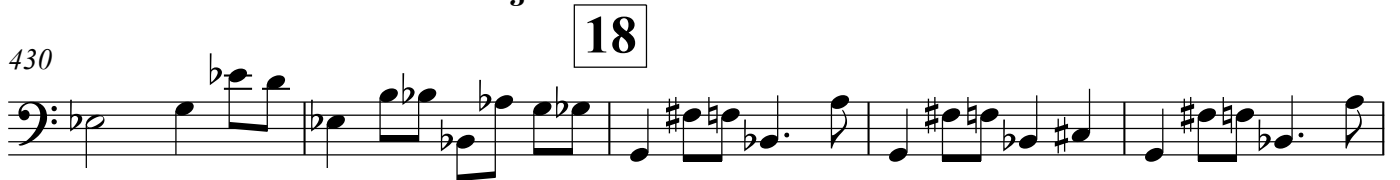

19 Coda

435

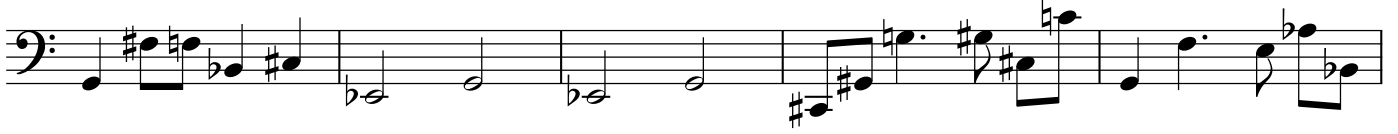

440

444

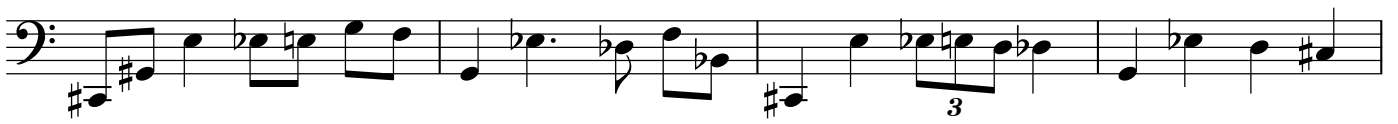

448

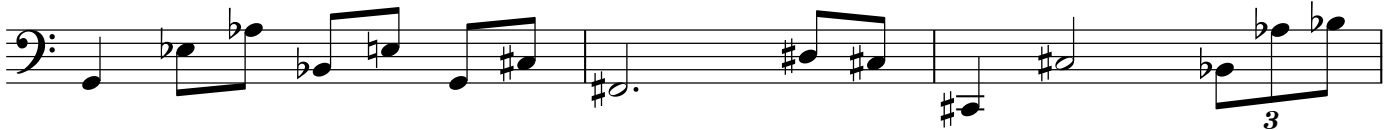
453 *più animato*

456

Violoncello

String Quartet No. III

Second Movement

Leo Ornstein

Moderato ♩ = 80 *quasi improvisato*

8 rit. **Più animato** *con animato*
mf

13 *with warmth and freely*

17 rit. ♩ = 120 **molto rit.**

26

30

34 **non troppo**

46

52

59

67

75

83

Molto animato ♩=184

89

94

98

102

107

112

Violoncello

117

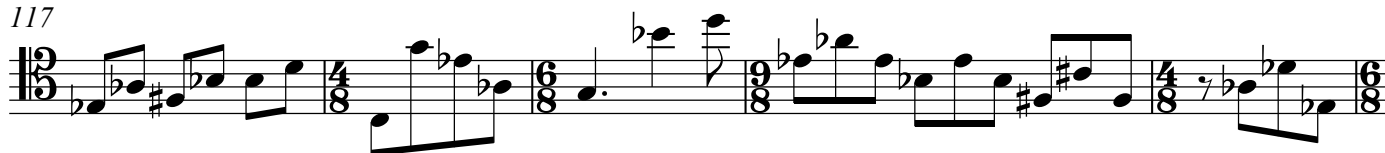

122

129

poco a poco rit.

138

Moderato ♩=104

147

156

164

171

178

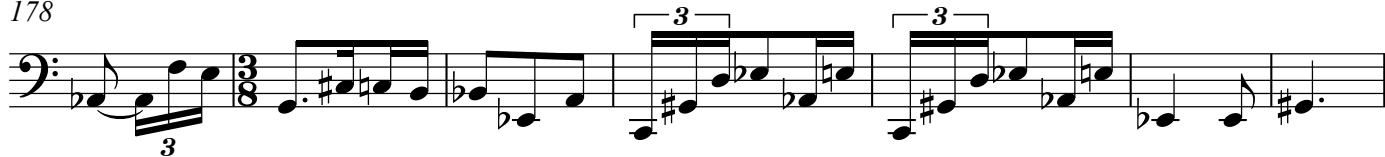

185

molto espressivo

195

molto rit.

200 **Più animato** *♩=158* **move forward**

f

216 **rit.** **A tempo**

225

233

238

245

a bit slower **A tempo**

253

257

268

279

283

284 **animato**

288

290

297

298

304

305

312

313

319

320

326

327

334

335

340

341 *poco a poco rit.*

344

348

354

363

with warmth and animation

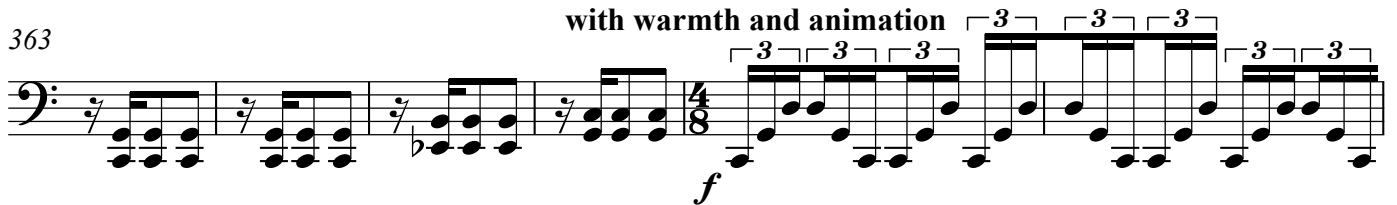

369

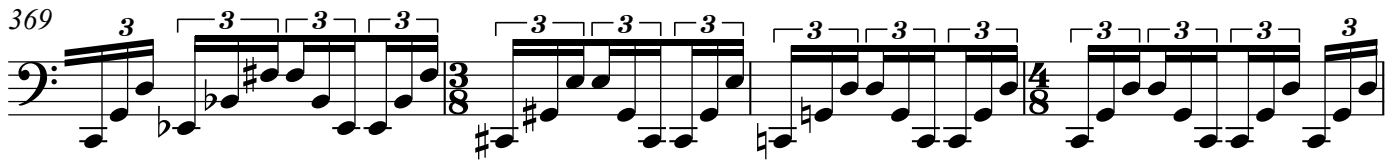

373

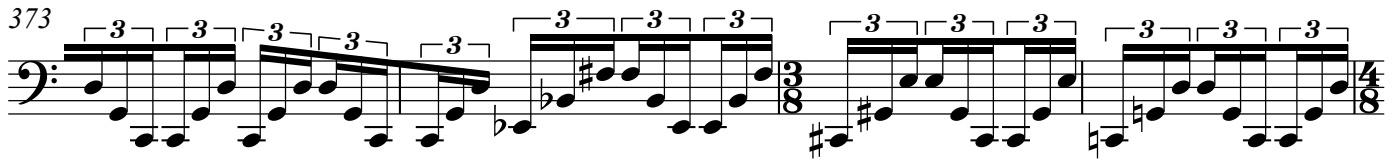

377

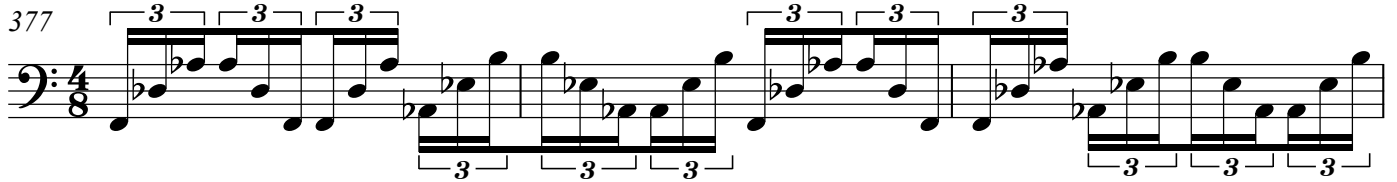

380

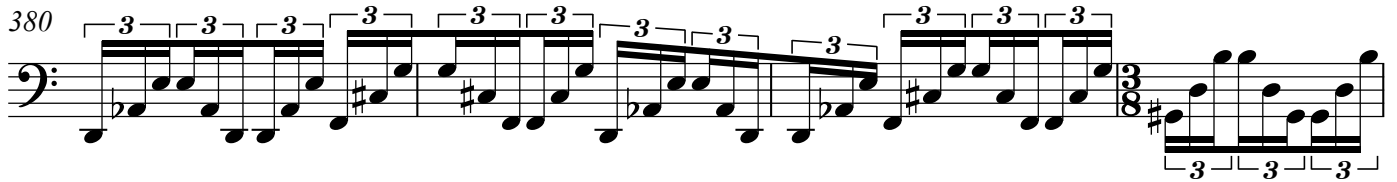

384

391

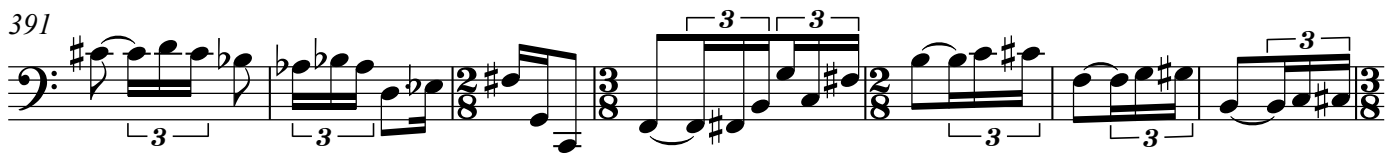

398

405

Coda non troppo

414

Violoncello

String Quartet No. III

Third Movement

Leo Ornstein

Allegro con moto ♩ = 132

58

poco a poco ritenuto66 **5** Freely ♩ = circa 76

72

79 **6** *poco a poco animato*

85

91 **7**

100

109 **8**

119

129

♩ = 104 Vigorously

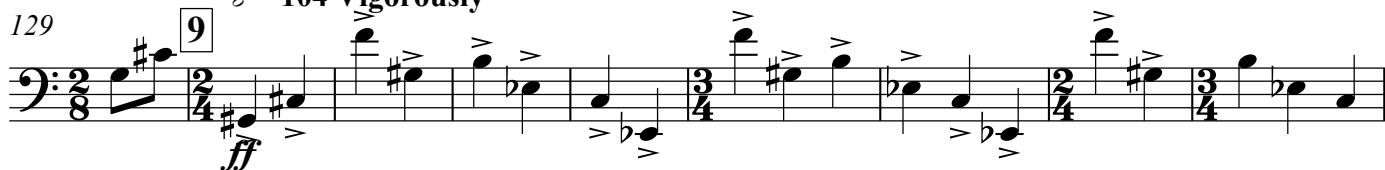

138

145

151

10

157

164

172

11

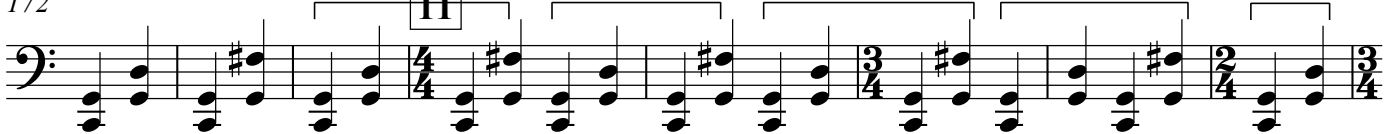

180

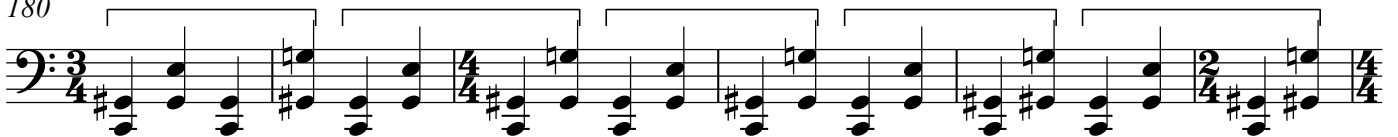

186

194

199

203 **12** ♩ = 84 Broadly and with warmth

211

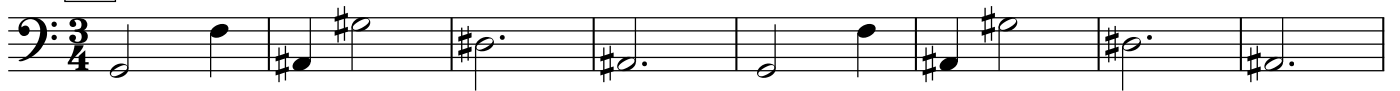
217 **13**

225

233 **14** Poco a poco più animato

241

247

253

258 **16**

265

272

279

285 18

291

297 19

304

310

314

318 20 A bit slower ♩ = circa 112

Appassionato with warmth

323

328

333

339

22 Tempo I

345

350

355

23

361

366

