

# Burlesca

*for Piano*

*by*

# LEO ORNSTEIN

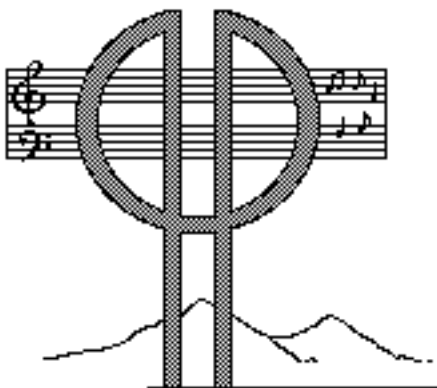

Poon Hill Press

2200 Bear Gulch Rd. Woodside, CA 94062  
(650) 851-4258

# Burlesca (A Satire)

*for piano*

*By*

# LEO ORNSTEIN

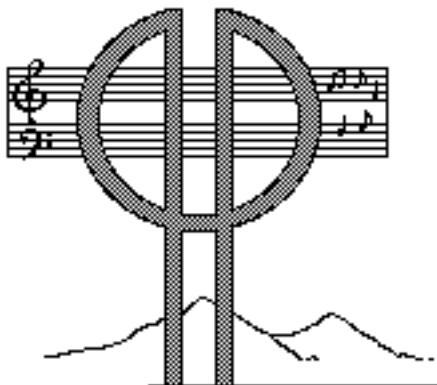

Poon Hill Press

2200 Bear Gulch Rd. Woodside, CA 94062

(650) 851-4258

# Burlesca

(A Satire)

To William Westney

Leo Ornstein

Molto allegro ♩=160

All accidentals apply only to those notes before which they stand. They do not carry through the measure.

8va

5

5

8va

5

5

8va

5

5

5

5

5

5

5

5

5

5

5

5

3

senza rit.

Tempo I

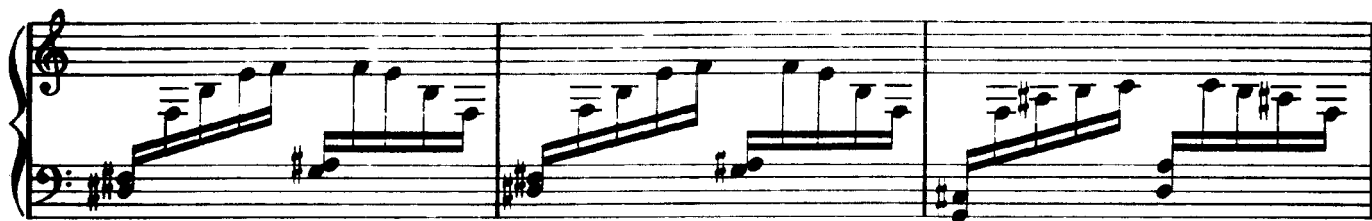

8va

8va

817

8va

8va

8va

The third system features a tempo marking of *molto marc.* (molto marcato) in the bass line. Multiple *8va* markings are used throughout the system to indicate octave transpositions for both the treble and bass lines. The music is characterized by dense chordal textures and rhythmic patterns.

The fourth system shows a continuation of the musical ideas. A marking of *R. H.* (Right Hand) is visible in the lower right portion of the system, possibly indicating a specific performance instruction or a change in the right-hand part.

